

STAR PLAY SCHOOL

Dear Parents

Today's Assignment

ENGLISH

NOUN (MALE /FEMALE)

EVS

Back exercise work.

L-3 Q/A in copy .

HOMEWORK

MATHS

Subtraction of borrowing.

Do given work sheet in copy.

ENGLISH GRAMMARpage no- 17 & 18

Q- C & D in book.

3:10 pm ✓✓

Q4-

Ans- We should drink lots of water because it helps us to digest the food and flushes out the waste from our body.

3. The queen called a meeting of her ministers.

~~The king called a meeting of her ministers.~~

4. The emperor was riding his favourite elephant.

~~The empress was riding his favourite elephant.~~

108
11/7/24

C

Read the clues given. Then solve the crossword using the nouns of opposite gender.

Hw

Across
4. hen
5. ram
6. fox

Down
1. duck
2. bride
3. nephew

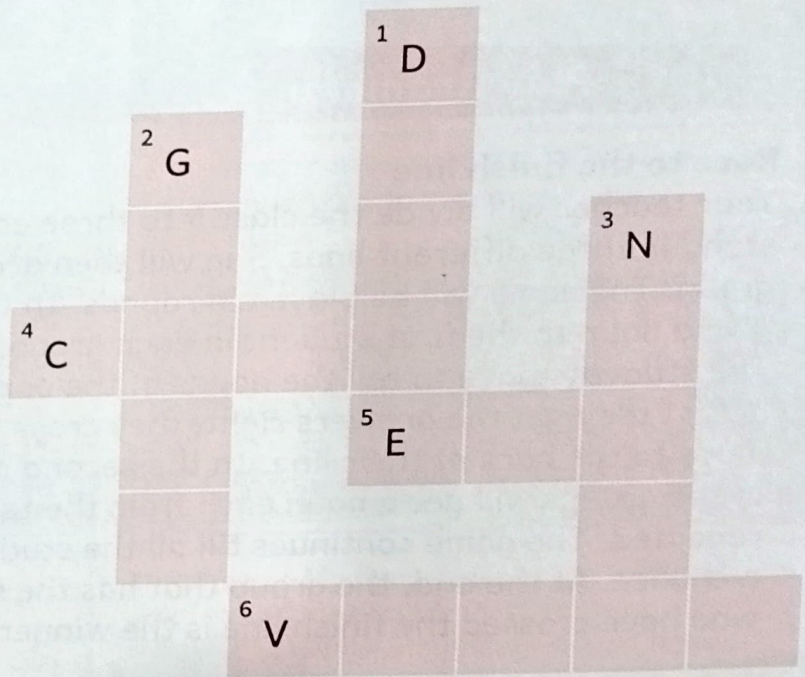

Hw

D

Fill in the missing letters to complete these nouns. Look at the given clues for help.

1. p h n

a female peacock



conyekt Flushes out the

waste from our body

Q5 What is a balanced diet?

Ans A diet which includes all

types of foods in the right

amount is called a balanced

diet.

Q5
11/7/24

Subtraction

$$\begin{array}{r} 926 \\ - 658 \\ \hline \end{array}$$

$$\begin{array}{r} 835 \\ - 368 \\ \hline \end{array}$$

$$\begin{array}{r} 956 \\ - 598 \\ \hline \end{array}$$

$$\begin{array}{r} 923 \\ - 567 \\ \hline \end{array}$$

$$\begin{array}{r} 753 \\ - 378 \\ \hline \end{array}$$

$$\begin{array}{r} 823 \\ - 386 \\ \hline \end{array}$$

$$\begin{array}{r} 925 \\ - 568 \\ \hline \end{array}$$

$$\begin{array}{r} 953 \\ - 368 \\ \hline \end{array}$$

$$\begin{array}{r} 763 \\ - 398 \\ \hline \end{array}$$

$$\begin{array}{r} 932 \\ - 778 \\ \hline \end{array}$$

$$\begin{array}{r} 678 \\ - 593 \\ \hline \end{array}$$

$$\begin{array}{r} 836 \\ - 567 \\ \hline \end{array}$$

Some nouns are **male** while others are **female**. This feature of nouns is called their **gender**.



father



mother

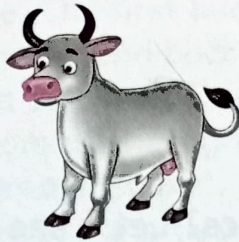

bull

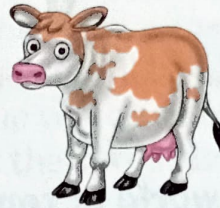

cow



stag



doe

The noun *father* refers to a male, whereas the noun *mother* refers to a female. We have males and females among animals, too. For example, the nouns *bull* and *stag* refer to males while the nouns *cow* and *doe* refer to females.

Instead of *male* and *female*, in grammar we use the words **masculine** and **feminine**.

A Choose the nouns of **opposite gender** from the box and write them in the space provided. Theresa Day.com

grandpa	goose	gentlemen	monk
landlady	lioness	uncle	goddess

- | | | | |
|-------------|------------------------------|------------|----------------------------|
| 1. aunt | <u>uncle</u> | 2. nun | <u>monk</u> |
| 3. ladies | <u>gentlemen</u> | 4. grandma | <u>grandpa</u> |
| 5. landlord | <u>landlady</u> | 6. god | <u>goddess</u> |
| 7. lion | <u>lioness</u> | 8. gander | <u>goose</u> |

B Rewrite these sentences after replacing the underlined nouns with nouns of **opposite gender**. Make other changes where required.

- Your aunt is waiting for you in the hall.
 Your uncle is waiting for you in the hall.
- The witch lives in a cave in the forest.
 The wizard lives in a cave in the forest.